RICHMOND
FEB 8 1939
PUBLIC LIBRARY

"First, last, all the time, for Richmond . . . "Industry's Western Gem!" A fine place to live.

RICHMOND PROGRESS

"The Friendly Newspaper That Dares to Tell The Truth"

Democratic, a Newspaper that stands solidly behind President Roosevelt and the New Deal

SIXTH YEAR. Richmond, California, Monday, February 6th, 1939 NUMBER 32

TAXPAYERS UNION ORGANIZED HERE

Local Group Formulates Plan For Movement Which May Become National

What may prove to be a national movement of great portent to the direct taxpayers of the United States was started at a modest meeting in Richmond on last Monday night. A small group of taxpayers, mostly business men, met to organize and promulgate the National Taxpayers Union of America, Local No. 1, Richmond, California.

That this movement will meet with instant acceptance among the tax-burdened citizens who "lay the money on the line" for the city and county tax collectors goes without saying. Evidence of this trend is the fact that the taxpayers of San Francisco are now planning a tax "strike" to protect their interests as taxpayers.

Plan of Organization

The meeting was attended by about a dozen of Richmond's pioneer business men and taxpayers. Only a general plan of organization was outlined and a committee was appointed, consisting of the temporary president, vice president, and secretary who were delegated to draw up a tentative set of Constitution and By-Laws which are to be discussed, revised and passed at the next meeting of the group which will be held very soon and will be attended by one hundred or more taxpayers of Richmond.

Taxpayers Invited to Join

If you are a taxpayer you are welcome to join with your fellow-taxpayers and find out what it is all about.

It is understood that the National Taxpayers Union of America will be a vigorous and militant organization designed to watch out for and protect the interests of the American taxpayer.

Founded on U. S. Constitution

It will be founded upon the Constitution of the United States of America and upon the Ten Commandments and all interested American taxpayers are invited to investigate and join.

Until the organization is properly formed there is no disposition on the part of the members to want much publicity. But for any who are interested the editor of this newspaper will supply any information wished for. Our telephone is Richmond-3456.

To San Jose on Sad Mission

Mr. and Mrs. George Cunan and Mr. and Mrs. Frank Moore were called to San Jose Monday to attend the funeral of John Cunan. The services were held in St. Patrick's church and the interment was in the San Jose Cemetery.

TRINITY CHURCH SCHOOL IS REORGANIZED

Mr. J. N. McCullough was elected Superintendent of Trinity Church School at a meeting of the Vestry held last week which was presided over by Rev. Torbin Olsen, Minister in Charge. Mr. McCullough is a devout churchman and under his leadership it is expected that the Church School which has been dormant for several years will again be a thriving organization. An appeal is being made for all past members, likewise new pupils to assemble at Guild Hall on Sunday morning at 10 a.m.

Mr. Vernon Wells, a talented young musician and Choir leader has charge of the choir and Trinity feels it is at the beginning of a new and prosperous era.

WWS IMPR. ASSN. MEETS

Members of the Women's West Side Improvment Club will be entertained at a noonday luncheon at the home of Mrs. Fred W. Hess on Washington avenue today. Mrs. J. H. Huff will entertain the members with Mrs. Hess.

RICHMOND HOMESTEAD

Mrs. Ernesto Novarini will be hostess today to the members of the Richmond Homestead at her home on Washington avenue. Luncheon will be served before the business session, and early reservations should be made.

READ THE PROGRESS

We yet maintain that it is too early to make up our minds concerning the proposed recreation center bond issue. One would say off hand that under present circumstances NO bond issue would carry in this city at this time.

But since the matter has been put in the hands of a citizen's committee for investigation, when they bring forth their plan it will be time to say what, where and when.

* * * * *

Never before have we seen such an inordinate desire to get the councilmanic race started here in Richmond. Ordinarily, it is the latter part of February, or the first of March before the petitions begin to circulate—now, a veritable flock of candidates seem to have ants in their pants. More of this later.

Newlyweds at Home Here

Mr. and Mrs. George Cervenka, who were married in the San Pablo Baptist Church on Saturday evening will make their home on their return from a short honeymoon at 129 Tunnel avenue in Pt. Richmond.

TRINITY GUILD WHIST

There will be a public whist in Trinity Guild Hall on Wednesday February 8th. A prize has been provided for each table as well as a fine door prize. Players will be made welcome by the Guild members.

In The WEEK'S NEWS

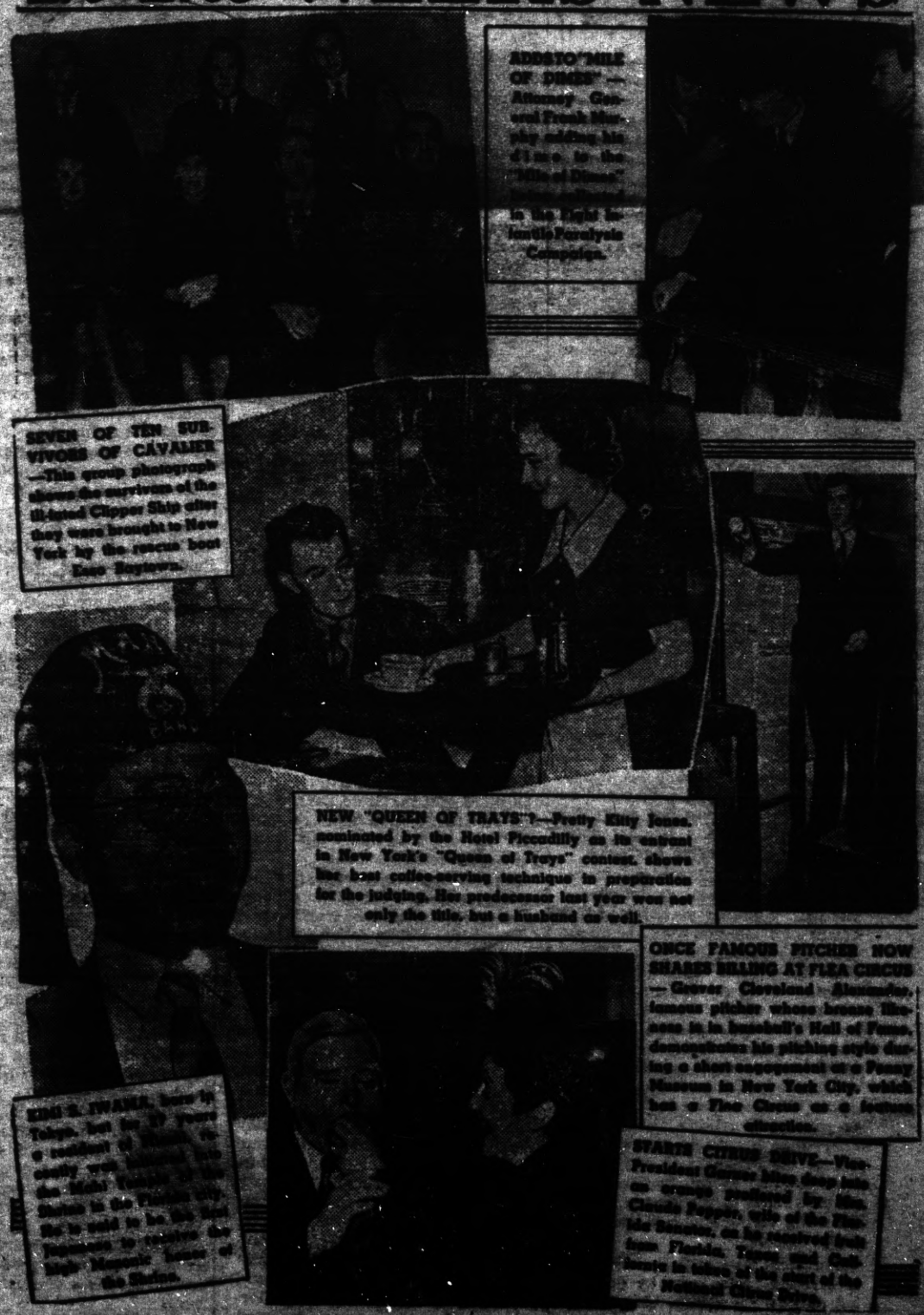

ADDS TO "MILE OF DIMES"—Attorney General Frank Murphy adding his dime to the "Mile of Dimes" in the fight for Infantile Paralysis Campaign.

SEVEN OF TEN SURVIVORS OF CAVALIER—This group photograph shows the survivors of the ill-fated Clipper Ship after they were brought to New York by the rescue boat Esso Baytown.

NEW "QUEEN OF TRAYS"?—Pretty Kitty Jones, nominated by the Hotel Piccadilly as its entrant in New York's "Queen of Trays" contest, shows the best coffee-serving technique in preparation for the judging. Her predecessor last year won not only the title, but a husband as well.

ONCE FAMOUS PITCHER NOW SHARES BILLING AT FLEA CIRCUS—Grover Cleveland Alexander, famous pitcher whose heroics are in baseball's Hall of Fame, demonstrates his pitching style during a short engagement at a Penny Museum in New York City, which has a Flea Circus as a feature attraction.

EDI S. IWAMA, born in Tokyo, but for 20 years a resident of Miami, Florida, study with Miami Chapter of the Order of the Eastern Star. She is the Florida girl she is said to be, to be the Japanese to receive the high Masonic honor of the Shrine.

STARVE CITRUS SHIVE.—Vice President Garner bites deep into an orange produced by Miss Claude Pepper, wife of the Florida Senator, on his recent visit home. Florida, Texas and California is bitter at the start of the National Citrus Drive.

Weekly News Analysis

U. S. May Force Orient Peace Through Guam Defense Gossip

by Joseph W. La Bine

EDITOR'S NOTE—*When opinions are expressed in these columns, they are those of the news analyst, and not necessarily of the newspaper.*

Asia

On December 31, January 14 and January 19, respectively, the U. S., Britain and France warned Japan that they disliked her violation of China's "open door." Nothing happened. So painful was the silence that China's Foreign Minister Wang Chung-Hui finally suggested that democracies might be using the wrong tactics. His proposal: To follow these strong diplomatic notes with formal proposals of settlement, even unto actual terms.

What Foreign Minister Wang forgot is that neither the U. S. nor France nor Britain yet feels obligated to beg for peace with Tokyo. But if Japan would make the overture—. And that is precisely what the U. S. state department now seems bent on making Japan do.

As the crow flies, Guam lies 1,500 miles southeast of Tokyo. This 150-square-mile tract has belonged to the U. S. since 1898, lately becoming a potentially important base for Pacific commercial aviation. But since Japan began flashing her fangs Guam has become even more important as an outpost to protect America's back door. The need for such an outpost is illustrated by Japan's illegal fortification of nearby, mandated Caroline and Marianne islands.

THE ISLAND OF GUAM
Mr. Lippmann stated the case.

Official Washington thinks Japan is using outlaw tactics in her Chinese invasion, her illegal fortifications and—of less importance to the U. S.—by threatening to fish Russian waters whether Moscow approves or not. When President Roosevelt's $552,000,000 emergency defense program reached congress, an item of $44,000,000 was listed for naval air and submarine bases. Now this has been boosted to $85,000,000, and $5,000,000 of the sum would be authorized at Guam for deepening the harbor, making landing fields and enlarging marine barracks.

This drew from Japan exactly the protest Washington expected and wanted. When Tokyo objected that Guam's fortification would be an aggressive move, the White House commented that Columnist Walter Lippmann's remarks just about fitted the picture: "Congress should authorize the fortification of Guam, and then the state department should invite the Japanese to discuss the question under Article XIX of the Washington treaty (nine-power pact guaranteeing China's open door). In this discussion we could say to the Japanese if they do not wish Guam to be fortified they might return to the treaty by dismantling fortifications in the mandated islands."

President Roosevelt has remained free of the controversy by pointing out that congressional authorization for rearmament is one thing, but that authorization is worthless without appropriations.

Meanwhile the game of democracy vs. dictator became still more bitter as Japan at once tightened her belt and stuck out her tongue. As the diet opened its new session in Tokyo, Premier Kiichiro Hiranuma announced (1) that wartime control measures would be placed on a permanent basis and (2) that Japan has no alternative other than to "exterminate those who fail to understand" her aim in China.

Said Foreign Minister Hachiro Arita: "What Japan desires is the creation of a new order which is to secure the permanent peace of east Asia, that is to say, the construction of a new east Asia upon an ethical foundation wherein Japan, Manchukuo and China, while each preserving her independence and individuality, will stand united and linked together for active collaboration and mutual aid . . ."

Medicine

Until the New Deal, socialized medicine received little publicity. Last spring President Roosevelt appointed an inter-departmental committee to investigate health programs, this group subsequently clashing with the American Medical association and bringing to a head monopoly charges now pending against the association. Predictions are that the U. S. will inaugurate its comprehensive public health program before the justice department gets around to hearing A. M. A.'s case, thereby lessening the value of this proceeding. The prediction is bearing fruit in President Roosevelt's long range health program just presented to congress.

The program: Beginning immediately, federal-state expenditures would be increased to $850,000,000 annually by 1949. Funds would go generally to help poor people receive medical and hospital care, to establish clinics, encourage vaccinations, develop maternal and child welfare clinics and stimulate disease-control measures.

Treasury

In 1934 congress gave President Roosevelt two broad monetary powers. Under one he could reduce the dollar's gold content by 50 per cent, though since 1934 the rate has been 59.06 per cent. Under the other power the President created a currency stabilization fund with increment accruing from the government's revaluation of gold holdings. Originally estimated at $2,000,000,000, the fund is used to protect the dollar's value on international exchange, preventing undue fluctuations.

Both powers expire June 30 and the White House has already asked that they be renewed until the current presidential term expires January 15, 1941. Although lawmakers consider neither grant dangerous, the mere fact that gold devaluation and the stabilization fund are "powers" is enough to make this year's fiery-eyed congress balk.

Biggest opposition will grow out of the treasury's refusal to divulge even the size of the stabilization fund, the two-billion-dollar figure being only a guess. Though softened by well-substantiated reports that the government made about $6,000,000 profit on the fund last year, Michigan's Sen. Arthur Vandenburg is expected to demand a full public accounting before voting approval.

Germany

Dr. Hjalmar Horace Greeley Schacht gained a good world name by rescuing the German mark during post-war inflation. He has headed the Reichsbank ever since, switching over to Nazidom despite its unorthodox policies of self-sufficiency which are diametrically opposed to recognized economic and political principles. Though Germany's finances have suffered through foreign trade losses, Doctor Schacht was miraculously able to restore a measure of economic prosperity.

But this has been a personal victory, won not through Nazi merits but through Schacht friendship. Because he held such a good name, Doctor Schacht was able to travel in select foreign circles where Nazis Hitler, Goering and Goebbels would not be accepted. Result: He wangled many a foreign trade concession, especially from England. The belief that he may have been wolfish despite his sheep's clothing is further illustrated by the Schacht plan for disposing of German Jews,

GERMANY'S WALTHER FUNK
Will Dr. Schacht become a salesman?

whereby democracies would agree to stimulate consumption of Nazi exports.

But Doctor Schacht has been summarily dismissed as Reichsbank president, a sudden coup which observers can interpret in either of two ways:

Pro-Schacht. Because of the unique confidence foreigners place in Doctor Schacht, Reichsfuehrer Hitler may believe him more useful as an international salesman than a banker. Since he is to remain in the cabinet (without portfolio) there are rumors he will attempt to peddle Jews and exports abroad, meanwhile speeding up the return of war-lost German colonies.

Anti-Schacht. His successor to the bank presidency is Dr. Walther Funk, economics minister who champions the Reich's barter trade principle. This theory differs as night and day from U. S. Secretary of State Cordell Hull's reciprocal trade system, and Doctor Funk's appointment indicates Germany will continue to expand her foreign trade along unorthodox barter lines.

But an even greater fear of German bondholders is inflation. Long a foe of excessive borrowing, Doctor Schacht saw his financial suggestions abandoned time and again last year as the Austrian anschluss, Czech crisis and Sudeten acquisition drew Germany deeper into the red. That inflation is coming may be indicated by the fact that 1938 saw currency circulation rise 20 per cent, bank clearings 50 per cent and bank deposits, 15 per cent.

Trend

TELEVISION—British Broadcasting corporation, celebrating the second anniversary of television, announces 10,000 picture receivers are now being used in England.

MONEY—Idle credit resources of federal reserve bank members have reached an all-time record high of $3,550,000,000.

DROUTH — The Southwest's "dust bowl" is in its best condition since 1933 with 13,752,118 acres planted to cover crops and only 2,604,000 acres expected to be subject to wind erosion this year.

CONVENT—Henceforth government troops may be billetted in the premises of Austrian convents.

ARMY—Current increases in the U. S. army will boost the nation from tenth to eighth ranking in world military forces.

Agriculture

When commodity prices drop, U. S. farmers co-operating in the AAA crop control program receive parity payments, designed to maintain farm purchasing power. Under the first AAA parity payments came from processing taxes, later outlawed by the Supreme court. Under the second AAA parity payments merely increase the federal deficit since last winter's congress made no provision for them. This shortcoming was brought to congress' attention in President Roosevelt's recent budget message.

But even the President has failed to suggest means of financing the payments, having merely stipulated that no new taxes shall be levied which increase the consumers' burden. Processing taxes would do this but Secretary of Agriculture Henry A. Wallace favors pulling this trick from the bag once more, hoping a liberalized Supreme court will approve the idea. Secretary of the Treasury Henry Morgenthau, whose department must handle the deal, opposes processing taxes.

Since the administration cannot agree on a method of financing current parity payments of $212,000,000, congress is in no mood to take the initiative. It may well be that this indecision is responsible for revival of last year's McAdoo-Eicher farm bill, just reintroduced in house and senate respectively by North Dakota's Rep. William Lemke and Sen. Lynn J. Frazier. Its crux: Minimum cost-of-production price levels would be established for domestically consumed farm products, while all surplus products would be dumped on world markets for whatever they would bring. Proceeds, less marketing costs, would be returned to the farmer.

Cost-of-production critics argue that removal of crop restrictions would glut the market, drive prices down and force grain dealers to pay a large margin between the actual market price and the cost-of-production price. This margin, it is maintained, would eventually be assessed against the consumer.

Transportation

If U. S. automobile traffic continues growing at its present pace, engineers figure huge annual expenditures are immediately necessary to keep highways in trim. Last year Pennsylvania's Rep. J. Buell Snyder asked congress to begin criss-crossing the country with super highways, two of which jagged noticeably on the map to reach an intersection near his home town. Representative Snyder's proposal was almost laughed out of congress but this year it has popped up again under sponsorship of Alabama's Rep. Henry B. Steagall and Minnesota's Sen. Ernest Lundeen.

The plans: Three east-west and six or seven north-south toll highways would be built, each 100 feet wide with 300 to 500-foot rights-of-way. Spur highways would connect and emergency landing fields would be built at strategic points.

The financing: Reconstruction Finance corporation would subscribe original capital stock of $100,000,000 to a special five-man board. RFC would issue government-guaranteed bonds or debentures up to $2,000,000,000 a year for four years. Sponsors think the roads would eventually become self-liquidating through tolls and concession rights.

The purpose: According to the Steagall bill, to "finance self-liquidating public works which will create additional facilities for national defense, aid in navigation, furnish employment for citizens now on relief, decrease unemployment, stimulate business recovery and promote public safety."

Taxation

Two former U. S. treasury secretaries, Andrew W. Mellon and Ogden L. Mills, condemned the inequity of tax exempt federal, state and local bonds. Since his "soak-the-rich" revenue proposal of 1935, President Roosevelt has fought tax exempt securities and one other unpopular exemption, that on federal, state and local employees' salaries. If these exemptions could be abolished the U. S. government figures it would net eventually $300,000,000 annually from government securities, plus $16,000,000 from employees' income taxes.

One day before the President offered this program to congress in a special message, he sent Treasury Undersecretary John W. Hanes to pave the way before a special senate committee. Said Mr. Hanes: "The time for action has come."

The Constitution's Sixteenth amendment gives congress power to "lay and collect taxes on incomes from whatever source derived," therefore the administration thinks statutory enactment rather than constitutional amendment will suffice. Later, after congress has spoken, the courts can decide whether its action is constitutional. Argued Mr. Hanes:

Tax exempt securities now permit many large-income persons to escape income taxes entirely, therefore they are unfair. The $85,000,000,000 in tax exempt securities now outstanding (of which some $50,000,000,000 would be taxable) is so formidable that it discourages investment in private enterprises involving risk. Thus industry cannot compete. As for income tax exemptions, the U. S. Supreme court has already set a precedent by ruling that salaries of such quazi-public agencies as the Port of New York authority are subject to federal taxation.

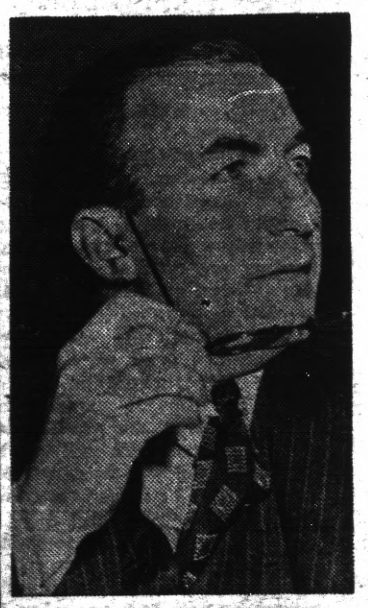

TREASURY'S HANES
"The time for action has come."

As might be expected, state and local groups jumped into the fight overnight. Argued the Conference of State Defense: Tax yield would not approach the immediate treasury estimate of $70,000,000 a year. Moreover it would work hardship on states and municipalities by increasing financing costs. The statutory procedure would be unconstitutional. Most important, once congress' power to tax income of state and local securities has been established, a situation could arise in which congress would attempt to tax state revenues. Argued the U. S. Conference of Mayors, in a similar vein: Federal and state governments may recoup from income taxes the higher costs to municipalities in interest on their bonds.

© Western Newspaper Union.

THE ORIGINAL RICHMOND

Happenings in Point Richmond

By KATHERINE McCRACKEN

Brief Items of Interest to Residents of the Original City of Richmond

PAST PATRON IS HONORED BY POINT CHAPTER

Point Chapter, Order of the Eastern Star, honore its first patron, Louis Moore, at its Members Night meeting held on Thursday in the Masonic Temple. In 1922 when the Point Chapter was chartered Louis Moore was chosen to guide it through its primary year.

Complimented by Mrs. Winifred Stidham, the Point Chapter's first worthy matron, the chapter had an exceptionally good start which has carried it on and through the years until today it has as fine a record as any chapter in the East Bay.

In the comparatively short time it has been in existence two Deputy Grand Matrons and one Grand Electa have been selected by the Grand Lodge. A few years ago Mrs. Jeanette Bottom was chosen as the first Grand Deputy and then last year was made the Grand Electa. This year Point Chapter has again been honored by the selection of Mrs. Rose Dingle as the Deputy Grand Matron.

An especially fine program was arranged to honor Mr. Moore and Mrs. Moore (who is a past matron as well). Mrs. Louise Wilson, the current Worthy Matron and Mr. G. J. Allyn, worthy patron, made arrangements for the entertainment, as well as presiding at the meeting.

A Valentine motif was used at the banquet table, in a red and white color scheme. Mrs. Helen Genzel, Conductress, and Mrs. Mary Willets, Assistant Conductress, assisted by Philip Lee, were in charge of the refreshments.

Mrs. Rose Dingle, Deputy Grand Matron, was also an honored guest of the evening. She is to make her official visit to the home chapter on February 16.

REAL ESTATE SALE MADE

The old William Walker home on Washington avenue has been purchased by Mr. and Mrs. Richard Phelps who will make their future home there. The sale was made by Mr. and Mrs. Louis Schmidt who have moved to a new home on Poinsett avenue.

WOLFFS & CO.
Expert Watch and Jewelry Repairing
Credit Jewelers
920 Macdonald Ave.
Large Stock of all kinds of Jewelry, Plate, Etc. on Hand
The utmost in Service and Courtesy
Phone Richmond 3338

BIRTHDAY PARTY HELD FOR MRS. WILLIAM REID

Mrs. Emma Howland was hostess for a birthday party last week at her home on Tunnel avenue. The honored guest was Mrs. William Reid as the festivities marked her natal day. Mr. and Mrs. Reid reside at 37 Nicholl avenue. A lighted birthday cake lent the proper touch to the affair which was attended by Mrs. Dexa Thompson, Ms. Max Henry, Mrs. Elizabeh Paasch, the guest of honor and her husband William Reid and the gracious hostess.

O. L. M. SODALITY MEETS

Mrs. Stephen Banks announces that there will be a meeting of the Women's Sodality of Our Lady of Mercy Church tomorrow in the parish hall on Richmond avenue. A full attedance is requested by the president, Mrs. Stephen Banks, as business of importance to be considered.

The men's Holy Name Sodality of Our Lady of Mercy received Holy Comunion in a body at the eight o'clock mass yesterday morning.

Mrs. Thankful Perault entertained Mr. and Mrs. Louis Moore of Santa Rosa on the occasion of their visit to Point Richmond to attend the meeting of Point Chapter, O. E. S.

Subscribe to the PROGRESS

QUESTION—
Where can I take my wife and family to Eat?
ANSWER—
Take them to the prettiest Dining Room on The Point.
EAGLE CAFE
57 Washington Avenue
Phone Richmond 1104
Day Dinners 30c
Sundays 50c

Dresses, Coats and Suits
Cash and Carry
Cleaned, Pressed **75c**
PANTS 40c
CORDS 40c
SWEATERS 40c
Cleaned and Dipped
HERMANS
Cleaning & Dyeing Wks
267 Sixth Street
Phone Richmond 1100
100 Per Cent Union Shop

O. A. POULSEN
Jeweler
WATCH INSPECTOR FOR SANTA FE & S. P. RY'S
822 MACDONALD AVE
OPP. FOX THEATRE

DRESSES : COATS : SUITS
Cleaned and Pressed
Cash and Carry **75c**
Pants 40c
Cords 40c
Sweaters 40c
Cleaned and Dipped
RICHMOND CLEANING WKS.
229 Macdonald Avenue
Phone Richmond-621
All Work Strictly Guaranteed

Mrs. R. H. Spiersch has returned to her home on Alvarado street after an extended visit with her mother in Sacramento.

READ THE PROGRESS

ROOM AND BOARD
Reasonable Rates
LIGHT HOUSEKEEPING
Mrs. M. Fowler: 10 Tunnel Ave.
POINT RICHMOND

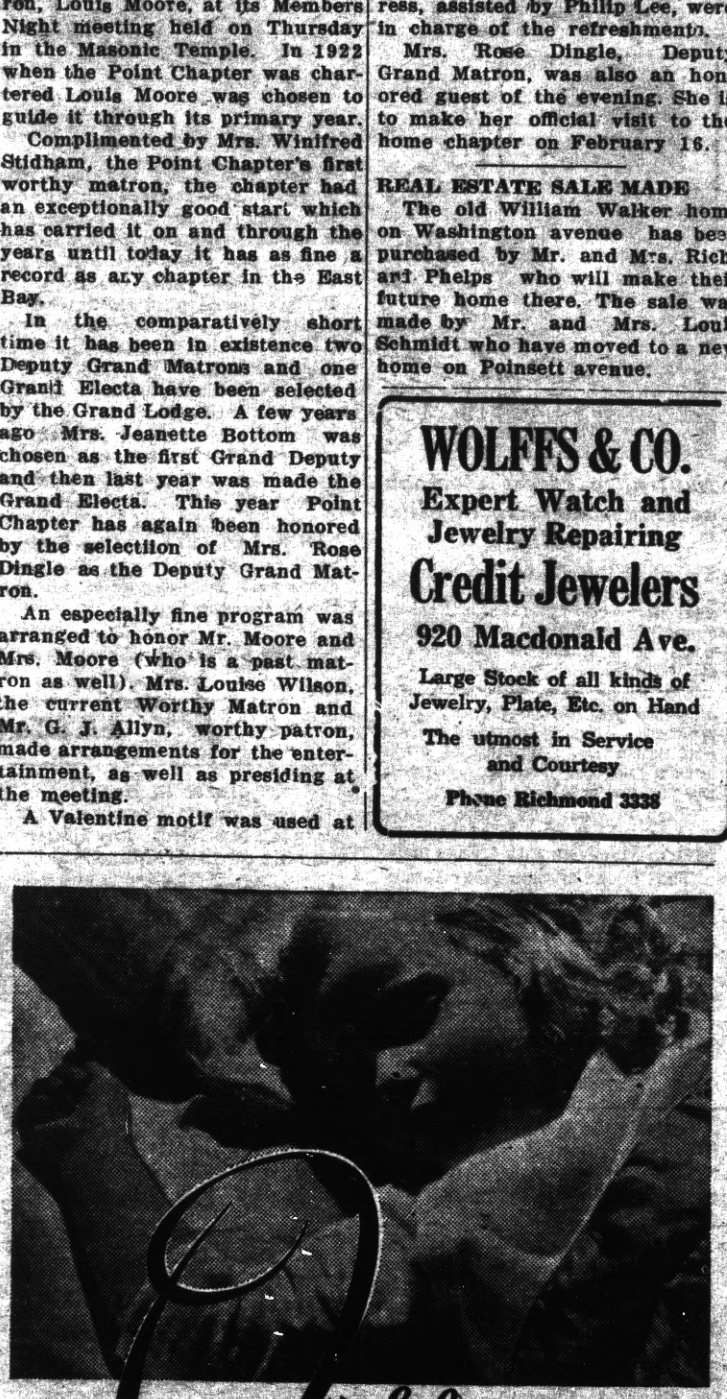

Yours, too — the responsibility

Your most priceless possession is *safety* because you have dependable telephone service.

This country's good telephone service did not just happen. There is constant, never-ending search for ways to improve the speed, clarity and efficiency of your telephone service. And the real spirit of service has become a tradition among telephone men and women.

THE PACIFIC TELEPHONE AND TELEGRAPH COMPANY

343 Tenth Street — Telephone Richmond-1312

It makes me feel like shouting HURRAH for CALIFORNIA!

Yes, ma'am, we've got plenty to celebrate about out here in this land from the Sierra to the Golden Gate.

No king or queen has ever spent a winter more comfortably than we have. A dozen servants stoking up a fire couldn't have kept any home at just the right temperature as well as our Natural Gas heating did last winter. Think of us, and the thousands of Californians just like us, who were pressing a button or tuning in on a thermostat and sitting and absorbing the comforting warmth from some Natural Gas heating machine.

Let's tell the world about it. I feel like shouting—Hurrah, hurrah, hurrah, for California—where Life is easier, better and cheaper.

SEE YOUR DEALER OR

P·G·and E·

PACIFIC GAS AND ELECTRIC COMPANY

Owned · Operated · Managed by Californians

This is how Californians keep their homes warm in winter . . . sitting in an easy chair

NATURAL GAS . . . *the naturally better fuel*

CLEAN · CHEAP · DEPENDABLE

21-W-139

Our Mainstay

We can ardently love reckless men, but we have to depend upon the cautious ones.

Every average man thinks he is a little above the average, and he really ought to try to be.

When a man asks a favor and deserves it, he is often more diffident about it than the asker who deserves nothing at all.

DO THIS

TO RELIEVE PAIN AND DISCOMFORT OF A COLD

Follow Simple Method Below Takes only a Few Minutes When Bayer Aspirin is Used

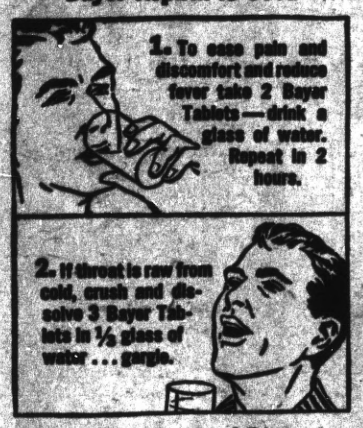

Starts to Ease Pain and Discomfort and Sore Throat Accompanying Colds Almost Instantly

The simple way pictured above often brings amazingly fast relief from discomfort and sore throat accompanying colds.

Try it. Then—*see your doctor.* He probably will tell you to continue with the Bayer Aspirin because it acts so fast to relieve discomforts of a cold. And to reduce fever.

This simple way, backed by scientific authority, has largely supplanted the use of strong medicines in easing cold symptoms. Perhaps the easiest, most effective way yet discovered. But make sure you get genuine BAYER Aspirin.

15¢ FOR 12 TABLETS
2 FULL DOZEN 25¢

Fate of Extremes

The fate of all extremes is such, men may be read, as well as books, too much.—Pope.

BILIOUS?

Here is Amazing Relief for Conditions Due to Sluggish Bowels

Nature's Remedy (NR) If you think all laxatives act alike, just try this all vegetable laxative. No salts, thorough. Refreshing, invigorating. Dependable relief from sick headaches, bilious spells, tired feeling when associated with constipation.

Without Risk get a 25¢ box of NR from your druggist. Make the test—then if not delighted, return the box to us. We will refund the purchase price. That's fair. Get NR Tablets today.

NR TO-NIGHT TOMORROW ALRIGHT

ALWAYS CARRY GUMS

QUICK RELIEF FOR ACID INDIGESTION

Personal Mastery

He that would govern others, first should be master of himself.—Massinger.

GUMS BLEED?

MASSAGE with THE DENTICATOR
New Tooth Brush Without Bristles

Rubber Vacuum Cups Rubber Tip
Pat. Nos. 2,017,181 Reg. U.S. Pat. Off. Des. 110,956

Thousands of leading dentists are now recommending this new accepted method in the prevention and treatment of PYORRHEA—GINGIVITIS—TRENCH MOUTH.

No insanitary jagged bristles to cut or puncture the gums. Cups and Tips are easily sterilized. Last twice as long as insanitary bristle brushes.

For Healthier Gums—Brighter Teeth
START TODAY THE DENTICATOR WAY
At your druggist or send one dollar to the Dental Research Laboratories of
DR. A. DALE WIREMAN, D. D. S. PH. G.
1855 Mission St. San Francisco, Cal.

Knitted Rag Rug to Make in Soft Colors

By RUTH WYETH SPEARS

HERE is news for those who have been writing me for more rag rug designs. A special Rug Leaflet has been prepared for you. It will be included free upon request with your order for the two books offered herewith. If you already have these two useful books, send 6 cents in stamps for the Rug Leaflet.

Wooden knitting needles ⅜-inch in diameter are used for this rug. Cut or tear the rags ¾-inch wide and knit them in strips 10 inches wide changing colors every 10 inches by cutting the material close to the needle and sewing a new color to it.

When three strips have been knitted with the colors arranged as shown here, sew them together on the wrong side with heavy carpet thread. Use a crochet hook of about the same size as the knitting needles for the edge of single crochet.

NOTE: Be your own decorator. Make new draperies; curtains; slipcovers; bedspreads and dozens of other things for every room. Mrs. Spears' Sewing Book No. 1—"SEWING, for the Home Decorator," shows you exactly how, with step-by-step illustrations. Book 2—Gifts, Novelties and Embroidery, shows you how to make fascinating things from odds and ends and will save its cost many times. Books are 25 cents each; if you order both books, the Rug Leaflet is included FREE. Address: Mrs. Spears, 210 S. Desplaines St., Chicago, Ill.

Ask Doctor About This Ideal Way TO LOSE FAT

READ EVERY WORD!

Make up your mind now that you'll lose some of that ugly fat and really enjoy life.

No one can blame you if you don't want to take harmful drugs, go on starvation diets and do backbreaking exercises. No sane woman would! And for sensible women like yourself who *really* want to reduce yet don't expect miracles overnight—who are willing to faithfully follow a most simple, inexpensive and pleasant 28-day plan, we suggest this easy method—

First of all go light on fatty foods and sweets. Eat *plentifully* of lean meats, fresh fruits and vegetables. And for proper functioning by removal of accumulated wastes *be sure* to take a half teaspoonful of Kruschen in hot water every morning. Kruschen is made right here in U. S. A. from famous English formula.

And let's get this straight right now about Kruschen. It is not harmful. It is NOT just one salt as some people may ignorantly believe. Look on the box! You'll see it is a blend of 6 active mineral salts which—when dissolved in water—is similar to the famous medicinal Spa waters where wealthy women have gone for years.

A jar of Kruschen costs but a few cents and lasts 6 weeks. Get a jar RIGHT AWAY! At druggists everywhere.

All for All

No man for himself, but every man for all.—William Booth.

666 LIQUID, TABLETS SALVE, NOSE DROPS

relieves COLDS first day. Headaches and Fever due to Colds in 30 minutes.

Try "Rub-My-Tism"—a Wonderful Liniment

These Advertisements Give You Values

Plain Face Is Challenge to Personality

By PATRICIA LINDSAY

"I CAN'T understand it," wailed a stupid mother to me, "Jenny is so plain and her two sisters are so beautiful! I only hope some man will see something in her and marry her. I'll have no trouble getting the other two married but Jenny is going to be a problem!"

Jenny heard her mother and she just laughed. "It's too bad I am so plain," she said, "and if no man will marry me when I grow up I'll be a nurse!" Jenny was 15 then.

Five years later I saw Jenny again. Her mother had written that Jenny was to be married and her two pretty sisters (still not married!) were to attend her. I was amazed at this turn of events.

When I stepped off the train there was Jenny with frank lovely eyes smiling me a welcome. Her rather angular figure was becomingly attired in a simply cut sports frock and her long straight black hair had been cut and waved. Now short curls haloed her plain face, giving it the most fascinating piquant expression.

From that first moment it was fun to be with Jenny, to listen to her wedding plans, to meet her young friends and to watch her easy, delightful poise. "The Ugly Duckling's certainly made good," I murmured.

It seems that at an early age Jenny realized that beaux and parties and indulgence of whims were not going to be hers easily, because she lacked the beauty her sisters had, so she struck out for a life of her own and went to college. There she concentrated on school affairs as ardently as on her studies and soon won an enviable place in the hearts of her classmates. Not expecting much from life without effort she matured into an unselfish, thoughtful person and through study, quite unconsciously developed her personality. It was at a school dance that Bill, her-groom-to-be, met her.

State of Mind Important

No, the girl over 30 who has let herself down must pick herself up. Perhaps she has to begin with thinking. She must think she is needed, that she is good at her work, that there is a job for her some place. Then she must make herself just as lovely looking as she possibly can within her means.

Any girl can exercise herself back to health, put color in her cheeks and a sparkle in her eyes. She can pamper her hair by brushing, shampooing it at home, drying it in the sun. She can keep her clothes clean, neatly mended and, if her funds are very low, rely on an inexpensive collar and cuffs to freshen the one dress she wears job-hunting.

She must approach each prospective employer with a feeling of assurance, an eagerness for the job and make him feel she is capable, experienced and a person he needs to have around. It can be done—you older girls—but if you don't take yourselves in hand your future is not rosy. Just think of the thousands of girls over 30 who are holding down jobs—how do you suppose they do it?

HINT-OF-THE-DAY

The woman who knows her beauty rules never grinds powder into the pores. She pats it on lightly, starting under the chin and not on the nose, as was the old-time custom. After its application she taps her face lightly with the finger tips. That tends to make the powder stick.

It's important to be fastidious about the powder pad, since germs lurk on even a clean skin. Absorbent cotton is more sanitary, though it doesn't spread the powder as nicely as lamb's wool.

● Bell Syndicate.—WNU Service.

The President's Salary

The salary of the President of the United States is set by law at $75,000 a year with an additional $25,000 for traveling expenses. The wife of the President is allowed $25,000 a year for housekeeping expenses and can usually obtain further appropriation if more is needed. The government pays the salaries of head butler, housekeeper, valet and wife's secretary. The President's wife has at her call several young officers of the army and navy, known as social aides.

NEVER SLEEP ON AN "UPSET" STOMACH

Neutralize excess stomach acids to wake up feeling like a million

To relieve the effects of over-indulgence—escape "acid indigestion" next day—do this: Take 2 tablespoonfuls of Phillips' Milk of Magnesia in a glass of water—AT BEDTIME.

While you sleep, this wonderful alkalizer will be sweetening your stomach . . . easing the upset-feeling and nausea . . . helping to bring back a "normal" feeling. By morning you feel great.

Then—when you wake—take 2 more tablespoonfuls of Phillips' Milk of Magnesia with orange juice.

That is one of the quickest, simplest, easiest ways to overcome the bad effects of too much eating, smoking or drinking. Thousands use it.

But—never ask for "milk of magnesia" alone—always ask for "*Phillips*" Milk of Magnesia.

PHILLIPS' MILK OF MAGNESIA
★ IN LIQUID OR TABLET FORM

Patience Brings Peace

Patience ought to be the first attribute of the man who loves peace.—Paul Painleve.

Still Coughing?

Even if other medicine has failed, don't be discouraged, try Creomulsion. Your druggist is authorized to refund your money if you are not thoroughly satisfied with the benefits obtained. Creomulsion is one word, ask for it plainly, see that the name on the bottle is Creomulsion, and you'll get the genuine product and the relief you want. (Adv.)

CREOMULSION

For Coughs or Chest Colds

Stay TWICE as long in SAN FRANCISCO at Hotel Franciscan
$2.00 & up with bath 350 Geary St.

NEW IDEAS

ADVERTISEMENTS are your guide to modern living. They bring you today's NEWS about the food you eat and the clothes you wear. And the place to find out about these new things is right in this newspaper.

Crossing Paths

As ships at sea, a moment together, when words of greetings must be spoken, and then away upon the deep;—so men meet in this world; and I think we should cross no man's path without hailing him and if he needs give him supplies.—Henry Ward Beecher.

FIRST SIGN OF SPRING!

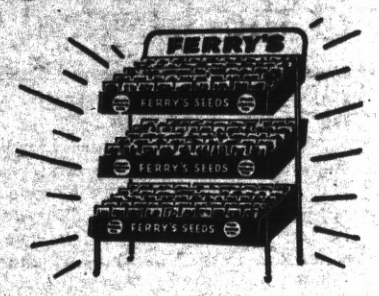

Ferry's DATED Seeds

When the first red-and-silver Ferry's Seeds displays appear, spring is just around the corner—and garden-planning time is here.

Take the guesswork out of gardening this year. To help you, Ferry's Seeds pass rigid tests for vitality and germination each year before being packeted. THEN EACH PACKET IS DATED. This date is your assurance of live, vigorous seeds.

Be sure your seed packets are stamped "Packed for season 1939." Select them from your local dealer's display of Ferry's Seeds. Many at 5 cents. ALL SELECTED FOR YOUR LOCALITY. Ferry-Morse Seed Co., seed growers. San Francisco and Detroit. Send for 1939 Home Garden Catalog.

FERRY'S *Dated* SEEDS

Heart to Heart

A man cannot touch his neighbor's heart with anything less than his own.—G. Macdonald.

TRUE!

"Like lemons, Luden's contain a factor that helps contribute to your alkaline reserve. I prefer Luden's."

EDNA RIGGS, *Lecturer, Los Angeles*

LUDEN'S MENTHOL COUGH DROPS 5¢

Wingless Love

Friendship is love without his wings.—Byron.

NERVOUS?

Do you feel so nervous you want to scream? Are you cross and irritable? Do you scold those dearest to you?

If your nerves are on edge and you feel you need a good general system tonic, try Lydia E. Pinkham's Vegetable Compound, made *especially for women.*

For over 60 years one woman has told another how to go "smiling thru" with reliable Pinkham's Compound. It helps nature build up more physical resistance and thus helps calm quivering nerves and lessen discomforts from annoying symptoms which often accompany female functional disorders.

Why not give it a chance to help YOU? Over one million women have written in reporting wonderful benefits from Pinkham's Compound.

WNU—12 5—39

MODERNIZE

Whether you're planning a party or remodeling a room you should *follow the advertisements*...to learn what's new...and cheaper...and better. And the place to find out about new things is right here in this newspaper. Its columns are filled with important messages which you should read regularly.

CLASSIFIED DEPARTMENT

FOR SALE--BABY CHICKS

FREE Range White Leghorn Chicks, hens never under electric lights, bred to lay number 1 eggs. MEYER BREEDING FARM, PLEASANT GROVE, CALIFORNIA.

BABY CHICKS—Breeding Cockerels—Pullets. 15 years Trapnesting—Pedigreeing—Progency Testing—No outside eggs. Leghorns only. Write for literature. McCoens Poultry Breeding Farm, Rt. 9 Box 133, Fresno, Calif.

PERSONALS

STOP LIQUOR HABIT IMMEDIATELY. Regain the respect of your family and friends. Complete 3-day proven treatment succeeds when all other LIQUOR treatments fail. Given secretly or voluntarily, no loss of time from work. Absolutely harmless. Your satisfaction guaranteed. Send only $1.00 today for complete treatment to CARTER, Box 6055, Los Angeles, Calif.

ANY girl in trouble or distress apply to Mrs. Colonel S. Harris, the Salvation Army Headquarters, 115 Valencia St., San Francisco.

PIPE

SAVE ON PIPE
VALVES — FITTINGS
Tested reconditioned pipe at attractive prices. Write for prices and booklet.
PACIFIC PIPE CO.
207 Folsom St. San Francisco

Original Canaries Green Tinged
Green canaries are rare, yellow being predominate, but originally all were green tinged.

Michigan Famous for Copper
Northern Michigan has the world's greatest deposits of natural metallic copper.

Legally Dead After Seven Years
In most American states a person absent seven years without explanation may legally be presumed to be dead.

'Tame' Buck Becomes Treacherous
A "tame" buck after passing one year of age becomes a treacherous animal each fall.

Drinking Cups Called Mugs
Because in the early days drinking cups were often made in the form of a face, they were called mugs.

Woman's Championship in Tennis
In 1879, Ireland was the first country to establish a women's championship in tennis.

Some Bricks Absorb Much Water
Some kinds of brick if unpainted may absorb 10 to 30 per cent of their weight in water.

Valued Emerald, Amethyst
The ancients believed the emerald benefited the eyes and the amethyst prevented drunkenness.

Confucius' Real Name
Confucius is the Latinized form of the Chinese philosopher's real name, K'ung Fu-tze.

Greatest of Chinese Poets
Li Po, born 701 A. D., is considered by many critics the greatest of Chinese poets.

Norman Kings Had Game Preserves
Game preserves are not modern; they were established by the early Norman kings of England.

Tracing Jerusalem's Name
Jerusalem is supposed to derive its name from a word which means "abode of peace."

Colorado River Basin
The Colorado river basin includes parts of seven western states and a small area in Mexico.

Bones in the Body
There are 200 bones in the body. Some anatomists name 208 by including the ossicles of the ear.

Body Scent of Bird Suppressed
The body scent of a game bird is suppressed in brooding season, being driven inward.

Star Dust

★ *Smart Claire Trevor*
★ *The Beadle Is a Fox!*
★ *Marg Wins Over Dad*

By Virginia Vale

CLAIRE TREVOR'S experience shows plainly that it's a wise movie actress who has a radio contract up her sleeve. If she hadn't all signed and sealed for that "Big Town" program with Edward G. Robinson she might still be making B pictures for 20th Century-Fox.

That's what she was doing when she was given the rather small role of "Francie" in "Dead End," the Goldwyn picture. She played it magnificently, everybody raved about her performance—and then she went back to her own studio, and into B pictures again.

She couldn't persuade Darryl Zanuck that she ought to break away from the type of thing that she had been doing for his company. So, last May, she stepped out. She was convinced that, as a free lance, she could get the kind of picture work that she wanted. If she couldn't, she'd do without it. After all, there was always that radio salary, rolling right in!

One thing that she wanted, and got, was the leading feminine role in "Stage Coach." One thing that she didn't want, and didn't take, was a long contract with Warner Brothers.

—*—

Ever since they told Cary Grant that he'd be the beadle on that new radio show entitled "The Circle" he's been asking other people if they knew what it meant. He does (he looked it up immediately,) but he's gauging other people's intelligence by their replies. First he queried the other star performers on the program — Ronald Colman, Carole Lombard, Lawrence Tibbett, Groucho and Chico Marx and Robert Emmett Dolan. His private quiz program brought out an amazing amount of misinformation. One girl said a beadle was something that hung on a necklace. And everyone was disappointed when they heard that a beadle is just a herald.

Cary Grant

—*—

Hal Roach has given his daughter, Margaret, a full-fledged dramatic role in "Captain Fury." That marks a victory for 17-year-old Margaret. Her father didn't want her to be an actress, so she went out and got minor roles in pictures made by other producers. She also sang in a night club. He finally gave in, and now she is happy, and all set to play an Australian settler's daughter who provides romance for John Warburton in the picture.

—*—

Nelson Eddy, whose marriage to Mrs. Ann D. Franklin, former wife of Sidney Franklin, motion picture producer, recently came as a surprise to studio officials, is taking a vacation from that coffee program. That is, if you call making a concert tour taking a vacation! He will return to it later in the year.

Nelson Eddy

While he is gone Donald Dickson takes his place. He made several appearances on the program last season. Dickson is one of the few important singers who have come to the top by the radio route. He was singing regularly on a radio program when he was signed by the Metropolitan Opera company; before that he sang in local operatic productions in Cleveland, Ohio.

© Western Newspaper Union.

WHAT to EAT and WHY

C. Houston Goudiss Touches Upon the Food Values of Fish and Shellfish; Shows How They Can Help to Improve Nutritive Quality of the Diet

By C. HOUSTON GOUDISS

A PRESENT-DAY nutritionist might easily quarrel with the traditional distinction between fish, flesh and fowl. For the flesh of fish, cattle, swine, sheep and poultry is commonly referred to as "meat;" and the nutritive values of all these foods properly may be considered together. Their composition is very similar, consisting principally of protein, water and fat, with the chief variation occurring in the fat content. They also average about one per cent of minerals and contain some of the vitamins in varying amounts.

Fish vs. Other Flesh Foods

There is a wide variation among the different kinds of fish in the amount of fat they contain. In general, fish have less fat and more water than other forms of meat. Their tissue fibers are also shorter, which makes for ease of digestion. In many cases, their flavor is less pronounced because there are fewer extractives. For this reason, fish is considered less stimulating, and that is also why it is often served with some sort of sauce, or with a lemon garnish to point up the flavor.

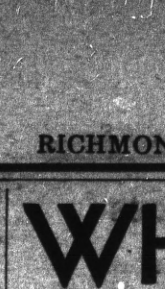

The proteins of fish are regarded as equally useful with other forms of meat for helping to build and repair body tissues. Most lean fish are richer in minerals than fatty fish; in this respect, they resemble lean meats.

Salt water fish are notable as a source of iodine, required for the proper functioning of the thyroid gland. It is desirable that this mineral be included in the dietary to help prevent simple goiter.

The Cattle of the Sea

The most significant difference between fish and most other flesh foods is that with the exception of certain shellfish which are produced under government regulation, "crops" from the sea are neither planted by man, nor cultivated by him.

Unlike the farmer or the cattle man, the fisherman gathers his "harvest" without the previous effort of sowing seeds or cultivating plants; without the necessity of providing shelter or fodder.

To a man or woman who has never enjoyed the experience of catching fish for dinner, the sea may suggest nothing but an expanse of blue-green water. But to those who are familiar with the habits of its denizens, the sea is a fascinating place . . . teeming with life. It contains many forms of vegetable materials, of which seaweed is the best known. These provide food for the lower forms of animal life which inhabit the waters. They, in turn, are eaten by larger creatures. In the final analysis, all forms of animal life in the sea, as on land, are dependent for their sustenance upon the sun, which stores up energy in green plants.

Fish as a Source of Vitamin D

The sun is concerned, too, with the production of vitamin D, as it is by means of sunshine that our best source becomes available. Fish liver oils are the richest natural sources of vitamin D. This vitamin is necessary for the proper utilization of calcium and phosphorus in building strong bones and sound teeth. We prize highly the liver oils of the cod, halibut, salmon, swordfish and tuna for their fine amount of this precious vitamin.

The body oils of certain fish are also valued for their vitamin D. Some varieties that are notable in this respect are salmon, herring and sardines. It is agreeable as well as economical to obtain vitamin D by serving seafood, because fish supplies so many other valuable nutrients at the same time.

Fish Is Universally Available

There are perhaps more varieties of fish than any other type of first-class protein food. A government bulletin has listed 40 kinds besides smoked and salted fish and the various shellfish.

Thus the use of fish provides ample opportunities for varying the menu. Moreover, though fish is more perishable than other flesh foods, it is available today in every town and hamlet, however remote from the waterways.

No matter where she lives, the homemaker can choose from a wide variety of canned, dried, smoked, salted and quick-frozen fish. And both transportation and refrigeration have been so improved that fresh-caught fish are distributed far inland.

The quick-frozen fish should be handled as carefully as fresh fish, kept under refrigeration, and used within a reasonable time after purchasing. Canned fish, naturally, requires no refrigeration, and a supply can always be kept on hand both for everyday use and for emergencies.

The most important canned fish, in terms of the amounts packed and sold, is salmon. This flavorsome fish is an excellent and economical protein food which is also notable for its energy value; its calcium, phosphorus and iodine; and as a source of vitamins A and D. Other canned seafoods that are sold in volume include tuna, sardines, shrimp and clams. Canned crab and lobster meats and oysters are also to be found upon the shelves of most grocers, together with other varieties of seafood, some packed in tomato sauce.

When using canned salmon and other kinds of fish that have been put into the cans before cooking, it is advisable to conserve the juices which cooked out during the sterilization process, as these contain valuable nutrients.

Varieties of Shellfish

Clams, oysters, shrimp and scallops differ somewhat from other forms of seafood, chiefly in that they contain some carbohydrates. They have very little fat. Oysters are rich in iodine and they might be compared to the glandular organs, such as liver and kidney, as a source of three vitamins, A, B and G.

Place of Fish in the Diet

The most important contribution of all forms of fish is their proteins, which as we have seen may be used interchangeably with those of beef, pork, lamb, veal and poultry. The iodine of seafoods and shellfish is also extremely important, and in some varieties, the content of vitamins A and D. The more fatty fish, including mackerel, salmon, eels, herring, catfish and shad are comparatively rich in energy values. The fuel value of cod, flounder, perch, smelts and haddock, which are low in fat, and halibut and whitefish which have a moderate amount, may be increased through the use of a rich sauce, or they may be cooked in fat.

Taking into consideration its food values and economy, and when the preserved forms are utilized, its ease of preparation, the homemaker who desires to feed her family well should serve fish or shellfish, in some form, much oftener than once each week!

©—WNU—C. Houston Goudiss—1939—48.

Cross Stitch and Crochet for Linens

Pattern No. 1872.

Use this cross stitch and crochet on scarfs, towels and pillow cases and have linens you'll be proud of. Pattern 1872 contains a transfer pattern of eight motifs ranging from 5 by 13½ to 3½ by 7¾ inches; directions and chart for the filet crochet; materials required; illustrations of stitches.

Send 15 cents in coins for this pattern to The Sewing Circle, Needlecraft Dept., 82 Eighth Avenue, New York, N. Y.

Our Relationship

Nothing will tempt a man to deal unjustly with his fellow men after his eyes have once been opened to the truth of brotherhood.—Samuel M. Jones.

MANNERS

It's bad manners to cough in public places. Keep Smith Brothers Cough Drops handy! (Two kinds—Black or Menthol—just 5¢.)

Smith Bros. Cough Drops are the only drops containing VITAMIN A
This is the vitamin that raises the resistance of the mucous membranes of the nose and throat to cold infections.

RICHMOND PROGRESS

"The Monthly Newspaper that Dares to Tell the Truth"

Entered as second-lass matter at the Post Office at Richmond, California, March 15th, 1935, under the Act of March 3, 1879. Determined a newspaper of general circulation (as defined by Sec. 4460 of the Political Code by the Superior Court of Contra Costa County, State of California

Harry R. Burt, Editor and Publisher

Published Every Monday at 24 W. Richmond Av., Richmond, California

Member of the California Newspaper Publishers Association

The RICHMOND PROGRESS is a continuation of and entitled to all the rights of the POINT RICHMOND PROGRESS. Estab. 1933. Subscription rates: $2.00, the year; $1.25, six months; 75c, 3 mos.

Vol. 6 No. 52 February 6, 1939

'CINCH' BILLS

The legislative graft scandal uncovered by the Sacramento County Grand Jury was bound—we thought—to clean up this session of the Legislature. It should have driven the lobbyists to cover and put a crimp in the introduction of "cinch" bills.

But the perennial "cinch" bills are in the hopper of 3995 bills introduced to date—just as though the people hadn't been outraged by the conduct of certain lawmakers in the last session.

The outright "cinch" bills are cinches to be killed—introduced to permit lobbyists to shake down interests that might be injured by the proposals. The most venal kind could be used to the personal advantage of conniving legislators. They may be nothing more than blackmail or extortion.

The difficulty is to distinguish between a shakedown bill and a bad, foredoomed proposal sincerely introduced

But take the profit out of the sham measures and the incentive for introducing them will be removed!

The way this can be done is for the Legislature to enact the proposal making it illegal for lawmakers to take fees in connection with legislation. Some other good measures have been introduced to curb the lobbyists. Despite the brazenness of lobbyists and certain of their henchmen in reappearing with their old tricks, we believe this session won't sidestep its cleanup duty. —San Francisco News.

The Work of Poets

All good poets, epic as well as lyric, compose their beautiful poems not as works of art, but because they are inspired and possessed.—Plato

Water Given Off by Oak Tree

The Garden Encyclopedia says that the average oak tree during its five active months gives off about 25,000

Giant Reservoir of Ice

In southeastern Alaska there is a giant reservoir of ice overflowing into ice streams and containing more ice than all Europe's famous [illegible]

Now Open . . .
THE BANK CLUB
(MEDO and CAREY)
BILLIARDS • GAMES
BEVERAGES
201 Washington Ave. Pt. Richmond

FRED F. BREWEN
The Point Richmond Contractor
Carpenter • Builder
Plans and Estimates Cheerfully Given to Interested Parties
55 Park Place—Phone R-3456

The Progress Press
24 WEST RICHMOND AVENUE PHONE RICHMOND 3456
POINT RICHMOND, CALIF.

SUBSCRIBE
To the PROGRESS
Three months for 75c

LEGAL NOTICES

NOTICE TO TAXPAYERS
OFFICE OF THE COLLECTOR OF COUNTY TAXES, MARTINEZ, CALIFORNIA, COUNTY TAXES OF THE FISCAL YEAR 1938-1939.

Notice is hereby given that the undersigned Tax Collector of the County of Contra Costa, State of California, is in receipt of the assessment books of said County of Contra Costa, and that in compliance with the provisions of Section 3746 of Political Code of the State of California, notice is hereby given that the assessment books for county taxes for the year 1938-1939, on all property within the County of Contra Costa, have been received by me, and that the taxes as shown by said assessment books will be due and payable on November 1st, 1938, this date being fixed by me, as Tax Collector of the County of Contra Costa, in accordance with Subdivision 3, Section 3746 of the Political Code, as amended, which states that: "The Tax Collector may fix a date in advance of the due date (November 1), when payments may be made," at my office in the Court House of said County of Contra Costa, State of California in the city of Martinez, Contra Costa County, State of California, (every day except legal holidays) during office hours, on and after November 1st, 1938, and as follows:

The taxes on all personal property secured by real property, and one-half of the taxes on all real property in the said County of Contra Costa, will be due and payable on Tuesday, November 1st, 1938, at my office in the Court House of said Contra Costa County, situate at the corner of Main and Court Streets, in the City of Martinez, every day (not a legal holiday), during office hours, as fixed by law, and will be delinquent on Monday, December 5, 1938 at 5 o'clock P. M., of said day, and that unless paid prior thereto, eight per cent will be added to the amount thereof and that if said one-half be not paid before Thursday, April 20, 1939, at 5 o'clock P. M., an additional three per cent will be added thereto.

And notice is further given that the remaining one-half of the taxes on all real property in said County of Contra Costa, for the year 1938-1939 will be payable to the undersigned Tax Collector of said County of Contra Costa, as aforesaid, at the office of the Tax Collector, as aforesaid, on and after Friday, January 20, 1939, and will be delinquent on Thursday, April 20, 1939, at 5 o'clock of said day and that unless paid prior thereto, three per cent will be added to the amount thereof.

Notice is hereby further given that all taxes may be paid at the time first installment, as herein provided, is due and payable.

And notice is hereby further given that, in compliance with said Section 3746 of the Political Code of the State of California, on and after Tuesday, November 1, 1938, all the taxes, whether first or second installment before delinquency thereof, or if delinquent, together with the percentage, added thereto, as is above set forth, may be paid at my office, as aforesaid, at any time during business hours, as aforesaid, on and after Tuesday, November 1, 1938, and upon such full payment being made full receipts for the taxes, both first and second installments, will be given in compliance with the law.

Dated at Martinez this 24th day of October, 1938.

S. S. BOYD
Tax Collectoir of
Contra Costa County

THE BALTIC
Gus B. Green
37 Park Place
Point Richmond, California

LEGAL NOTICES

SUMMONS

IN THE SUPERIOR COURT OF THE STATE OF CALIFORNIA IN AND FOR THE COUNTY OF CONTRA COSTA.

No. 23328

D. L. McCRACKEN, Plaintiff)
vs.
FRANK E. LITTLEFIELD,) IRA VAUGHN, CITY OF RICHMOND, a municipal corporation,) COUNTY OF CONTRA COSTA,) a political subdivision, and all) persons unknown who have or) claim any interest in or lien up-) on the real property herein de-) ed, DEFENDANTS.

Action brought in the Superior Court of Contra Costa County State of California, and the complaint filed in the office of the County Clerk of said County.

JOHN MOORE, Attorney for Plaintiff.

THE PEOPLE OF THE STATE OF CALIFORNIA SEND GREETING TO:

Frank E. Littlefield, Ira Vaughn, City of Richmond, a municipal corporation, County of Contra Costa, a political subdivision, and all persons unknown who have or claim any interest in or lien upon the real property herein described, Defendants.

YOU, AND EACH OF YOU, ARE HEREBY NOTIFIED that an action has been commenced against you in the above entitled Court by the above named plaintiff for the purpose of partitioning that certain real property situate, lying and being in the City of Richmond, County of Contra Costa, State of California, described as follows:

Lot 7 in Block 6, as designated on the map entitled "Map of the Bay Shore Tract lying between Marine View Ave., Richmond, and the Bay of San Francisco, being the North Western portion of Lot 47 of the Final Partition of the San Pablo Rancho, Contra Costa Co., Cal.", which map was filed in the office of the Recorder of the County of Contra Costa, State of California, on May 5, 1902 in the Volume E of Maps, at page 104.

And you are hereby directed to appear and answer the complaint in an action entitled as above, brought against you in the Superior Court of the County of Contra Costa, State of California, within ten days after the service on you of this summons, if served within this County, or within thirty days if served elsewhere.

And you are hereby notified that unless you appear and answer as above required, the said plaintiff will take judgment for any money or damages in the complaint as arising upon contract, or will apply to the Court for any other relief demanded in the complaint.

GIVEN under my hand and the seal of this Superior Court at Martinez, County of Contra Costa, State of California, this 21st day of December, 1938.

(SEAL) S. C. WELLS
Clerk
By L. GEYER, Deputy Clerk.

Febr. 6, 13, 20.
JOHN MOORE,
Attorney at Law
Richmond, California
Attorney for Plaintiff.
Publ. Dec. 26; Jan. 2,9,16,23,30;

NOTICE OF INTENTION TO ENGAGE IN THE SALE OF ALCOHOLIC BEVERAGES

January 31, 1939

To Whom It May Concern:

Notice is hereby given that fifteen days after the above date, the undersigned proposes to sell alcoholic beverages at these premises, described as follows:

12 Standard Avenue Richmond

Pursuant to such intention, the undersigned is applying to the State Board of Equalization for issuance of an alcoholic beverage license for these premises as follows:

On Sale Beer and Wine

Anyone desiring to protest the issuance of such license may file a verified protest with the State Board of Equalization at Sacramento, California, stating grounds for denial as provided by law.

DANIEL N. JACKSON

LEGAL NOTICES

SUMMONS

IN THE SUPERIOR COURT OF THE STATE OF CALIFORNIA IN AND FOR THE COUNTY OF CONTRA COSTA.

No. 23157

JAMES L. LEEPER and CLARA L. LEEPER, HIS WIFE,) Plaintiffs,
vs
CONTRA COSTA COUNTY TITLE COMPANY, a corporation, CONTRA COSTA COUNTY, a political subdivision of the State of California, MARY N. TURNERHILL, ANNA LEGGETT, CHARLES KELSO, MARIE KELSO, and also all persons unknown who have or claim any interest in or lien upon the real property herein described, DEFENDANTS.)

Action brought in the Superior Court of Contra Costa County, and the compalint filed in the office of the County Clerk of said County.

JOHN L. GARAVENTA, Attorney for Plaintiffs.

THE PEOPLE OF THE STATE OF CALIFORNIA SEND GREETING TO:

CONTRA COSTA COUNTY TITLE COMPANY, a corporation, CONTRA COSTA COUNTY, a political subdivision of the State of California, MARY N. TURNERHILL, ANNA LEGGETT, CHARLES KELSO, MARIE KELSO, and also all persons unknown who have or claim any interest in or lien upon the real property herein described, DEFENDANTS.

YOU, AND EACH OF YOU, ARE HEREBY NOTIFIED that an action has been commenced against you in the above entitled Court by the above named plaintiffs for the purpose of partitioning that certain real property, situate, lying and being in the County of Contra Costa, State of California, described as follows:

PARCEL ONE: Lot 12 in Block 42 as designated on the map entitled "Martinez Land and Company Tract No. 7, Martinez, Contra Costa Co., Cal.", which map was filed in the office of the Recorder of the County of Contra Costa, State of California, on March 6, 1916 in Volume 14 of Maps at page 299.

PARCEL TWO: Lot 2 in Block 48 as designated on the map entitled "Martinez Land Company Tract No. 7, Martinez, Contra Costa Co., Cal.", which map was filed in the office of the Recorder of the County of Contra Costa, State of California, on March 6, 1916 in Volume 14 of Maps, at page 299.

PARCEL THRTE: Lots 3 and 4 in Block 56, as designated on the map entitled "Martinez Land Company Tract No. 8, Martinez, Contra Costa County, Cal.", which map was filed in the office of the Recorder of the County of Contra Costa, State of California, on May 16, 1916 in Volume 15 of Maps, at page 303.

And you are hereby directed to appear and answer the complaint in an action entitled as above, brought against you in the Superior Court of the County of Contra Costa, State of California, within ten days after the service on you of this summons, if served within this County, or within thirey days if served elsewhere.

And you are hereby notified that unless you appear and answer as above required, the said plaintiffs will take judgement for any money or damages in the complaint as arising upon contract, or will apply to the Court for any other relief demanded in the complaint.

GIVEN under my hand and the seal of this Superior Court, at the County of Contra Costa, State of California,, this 26 day of October, A. D., 1938.

S. C. WELLS, Clerk
(SEAL) By L. R. Geyer, Deputy Clerk.

JOHN L. GARAVENTA
Attorney at Law
Concord, California
Attorney for Plaintiffs.
Publ. Jan. 9,16,23,30; Febr. 6,13, 20,27; Mar. 6.

AS COMIC ARTISTS SEE THE WORLD

BIG TOP Calmed by Myra La Belle, the big elephant goes on with the act. The show is saved, but "Silk" Fowler says she must go!

By ED WHEELAN

MESCAL IKE By S. L. HUNTLEY

Just by Way of Suggestion

LALA PALOOZA A Surprise Greeting

By RUBE GOLDBERG

'KEEPING UP WITH THE JONESES' — Speaking of Fees . . .

By POP MOMAND

POP— Big Money Talks

By J. MILLAR WATT

HARMONY OF BODY MIND AND SPIRIT

By Taniz Tanagra

THERE IS NONE SO BLIND AS HE WHO WILL NOT SEE

Recently I received a letter from one of my readers in the middle west who doubts the power of thought. He is soured on the world and its people. He does not believe his thoughts have anything to do with the experiences that come to him in life. He does not like what life offers. And his grievances are many.

He did not write to receive help but rather to express his venom against life. I wonder what, if anything, he is giving to the world besides a thoroughly soured and unpleasant, disposition and attitude? There are few of us who have not had obstacles to surmount, had our faith shattered, and found we had to pull ourselves up by the boot straps at one time or another, by our own effort.

Who is in a better position to stand behind the wheel of his own life and guide it, if not the individual? We have been given the finest tool possible with which to shape our life, in the mind. Our mind which we are, or could be, COMPLETE master of. Our behavior, attitude, in fact everything we do in this life, is the result of our thoughts in the final analysis. Since our attitude, behavior, and understanding, is largely responsible for the experiences that come to us. . would we not do well to give some serious thought to just where we could improve and do a little mental renovating?

Have you ever known a kind person, who at the same time held ugly thoughts? A successful person, with gloomy, morbid, thoughts? An artist who created beautiful things with sordid thoughts?

Every thought voiced in this column has proven to be workable, and resultful, for a great many people. In that spirit they are passed on to you to be tried out, or ignored, as you choose.

Name David in Scriptures

The name which appears most frequently in the Scriptures, apart from the N[illegible] is David [illegible]

Wales Ruled by Sovereign Princes

Wales was ruled by sovereign princes until the death of Llewellyn [illegible]

KEY SYSTEM IS READY FOR EXPOSITION TRAFFIC

"Bay region residents who use Key System mass transportation facilities to reach Treasure Island for the World's Fair Premiere, February 18 and 19, will decrease the hazard and congestion of auto traffic."

This was the opinion today of J. F. Hassler, Oakland city manager, and Bodie Wallman, Oakland chief of police, following conferences with Mayor W. J. McCracke's special city traffic and transportation committee.

"We believe," said Wallman "that not only exposition and city parking space will be filled early the opening days, but that all available space near transportation centers will be readily taken. For that reason we urge that local fair visitors leave their car home and utilize mass facilities."

Coincident with this was announcement by Alfred J. Lundberg, Key System president, of a 20-minute schedule of special Key trains which will transport Metropolitan Oakland visitors to the Key Pier in Oakland and thence by ferry to Treasure Island, which officially opens its gates at 8 a.m.

Of Interest to Richmondites

Of prime interest to Richmondites who plan to use the Key System are the University Avenue & South Berkeley (lines "H" and "F" which begin service at approximately 7:30 a.m. and run [illegible] 20 minutes during the day until the last boat leaves Treasure Island at approximately 7:20 a.m.

Ferries will make the approximately 10 minute run from the Oaklad Pier to Treasure Island on a regular 20 minute running schedule, last ferries returning to Oakland at 2:25 a.m.

Ferries from the San Francisco Ferry Building will make the approximately 12 minute run "as often as neccessary" according to Mr. Lundberg. who explained that the "open schedule would permit the speeding up of runs and the accomodation of large crowds at the San Francisco terminus and the Treasure Island west ferry terminal slips.

The Passenger Toll

Passengers pay a token, or 10 cents to reach the Oakland Key Pier, then pass through coin-controlled turnstiles which exact a dime for adults and 5 cents for children between 6 and 12 years old.

San Francisco visitors to the Fair may ride on street cars to the Ferry Building for 5 or 7 cents, then pass through dime turntsiles which permit access to ferries.

Both civic and exposition engineers, closely cooperating with Key System officials, are urging the patrons of Key facilities start their trek to Treasure Island early the morning of February 18 so that schedules will not be delayed at later hours.

Human Brainpower

For man's boasted superiority over other animals, the layman has a common explanation: that human brainpower has placed man ahead of other creatures,

"Quaff the Foaming Tankard" at the
CALIFORNIA
TAVERN
BEST OF BEER
FINEST WINES
LUNCHES
SANDWICHES
—George Russell
1716 Macdonald Av
Phone Rich.-1147

READ THE PROGRESS

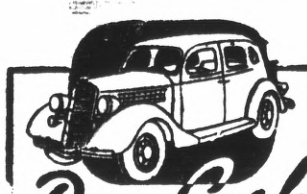

Pay Cash
FOR THAT NEW CAR
Automobile Finance Department
Special rates on new Fords Plymouths . . . Chevrolets
MECHANICS BANK
RICHMOND

Drink Milk for Good Health—
Milk is acknowledged the best Health Drink in America. Richmond folk can be sure that American Creamery Milk is highest standard of purity blood-building vitamin content, handled with most sanitary equipment under strictest supervision.
American Creamery Company
262 FIFTH STREET PHONE RICHMOND 362

You Meet Quality in
GRACE BROS. & RANIER or MILLER "High Life" BEER
Try a Bottle Today
RICHMOND BEVERAGE COMPANY
325 Twenty-second Street Phone Richmond-634

COMPLETE SERVICE
In our Funeral Home there is strict adherence to every anticipated need. The comfort and dignity you find here is not governed by the price you pay.
DAY and NIGHT AMBULANCE SERVICE
WILSON & KRATZER
SEVENTH AND BISSELL Telephone RICHMOND—3700

LIBERTY MARKET
110 Washington Avenue ● Tel. Richmond 1346
FREE DELIVERY
GROCERIES — FRUIT — VEGETABLES
MEAT — DELICATESSEN
LIQUOR — BEER — WINE
BEST IN TOWN

Nine Good Reasons
For Buying the Delicious New Loaf
Alkaline Bread
Made of
SOY BEAN & CAROB POD
1. TASTES BETTER
2. MORE ENERGY
3. HONEY-SWEETENED
4. SMOOTHER TEXTURE
5. TOASTS BETTER
6. KEEPS LONGER
7. LESS FATTENING
8. LOWEST IN STARCH
9. NO ACID REACTION
15c
per loaf
ASK FOR IT . . TELL YOUR FRIENDS
MARTEN'S BAKERY
1 Park Place Point Richmond Phone Richmond-1380

Richmond Scavenger Company
325 SEVENTH STREET
Phone Richmond 2615

FOR SALE
Ladies Kid Caracul
COAT
Beige Color
Size 16. What a bargain!
$12.50
USED CLOTHING STORE
148 Standard Avenue

MIRA VISTA
DAIRY PRODUCTS COMPANY
The Oldest Contra Costa County Owned Dairy Established 1898
WHOLESALE AND RETAIL
MILK and CREAM
CHEESE—BUTTER and EGGS
DELIVERY—DIRECT FROM PRODUCER TO YOU
Phone Enterprise 10997 You are Invited to Inspect Our Dairy on Road 20—San Pablo